

Otsego County 4-H

Poultry Cloverbud Project Book



Name: _____

4-H Club: _____

4-H Leader: _____

Age as of Jan. 1st: _____. My favorite thing about my poultry project is:



MICHIGAN STATE
UNIVERSITY

Extension



MSU is an affirmative-action, equal-opportunity employer. Michigan State University Extension programs and materials are open to all without regard to race, color, national origin, gender, gender identity, religion, age, height, weight, disability, political beliefs, sexual orientation, marital status, family status or veteran status.

Objectives of the 4-H Cloverbud Poultry Project

1. To gain experience caring for poultry.
2. To explore poultry breeds and feeds.
3. To participate in group activities within your 4-H club.

NOTE:

- ☺ Cloverbud projects are for the child to explore and discover project areas.
- ☺ Cloverbud projects are not to be judged or placed in any 4-H activity.
- ☺ Cloverbuds will participate in poultry showmanship in the Cloverbud class.
- ☺ The responsibility of animal ownership should not lie solely with the child, but with the parents also.
- ☺ Safety of the child should be the primary concern of the Cloverbud project.

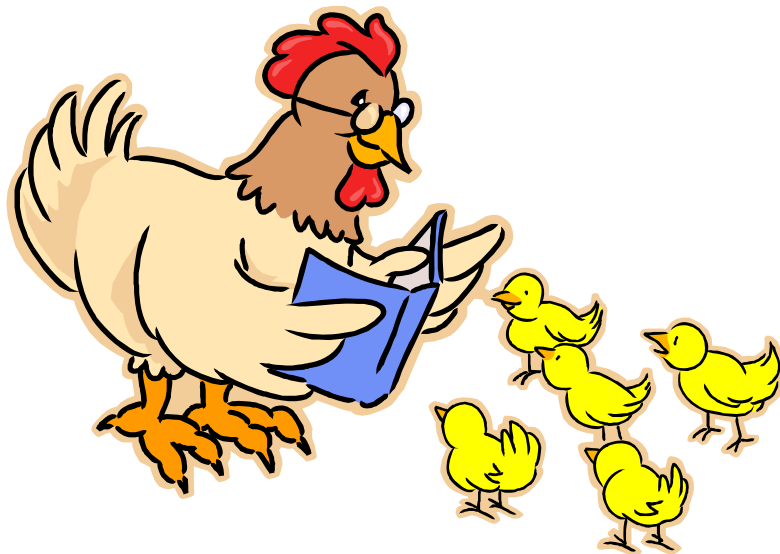

Information on My Project Animal(s)

1. Your project bird(s) is/are:

_____ chicken

_____ rooster

_____ duck

_____ turkey

_____ other _____

2. Number of 4-H meetings held: _____.

Number I attended: _____.

Draw a Picture of Your Bird

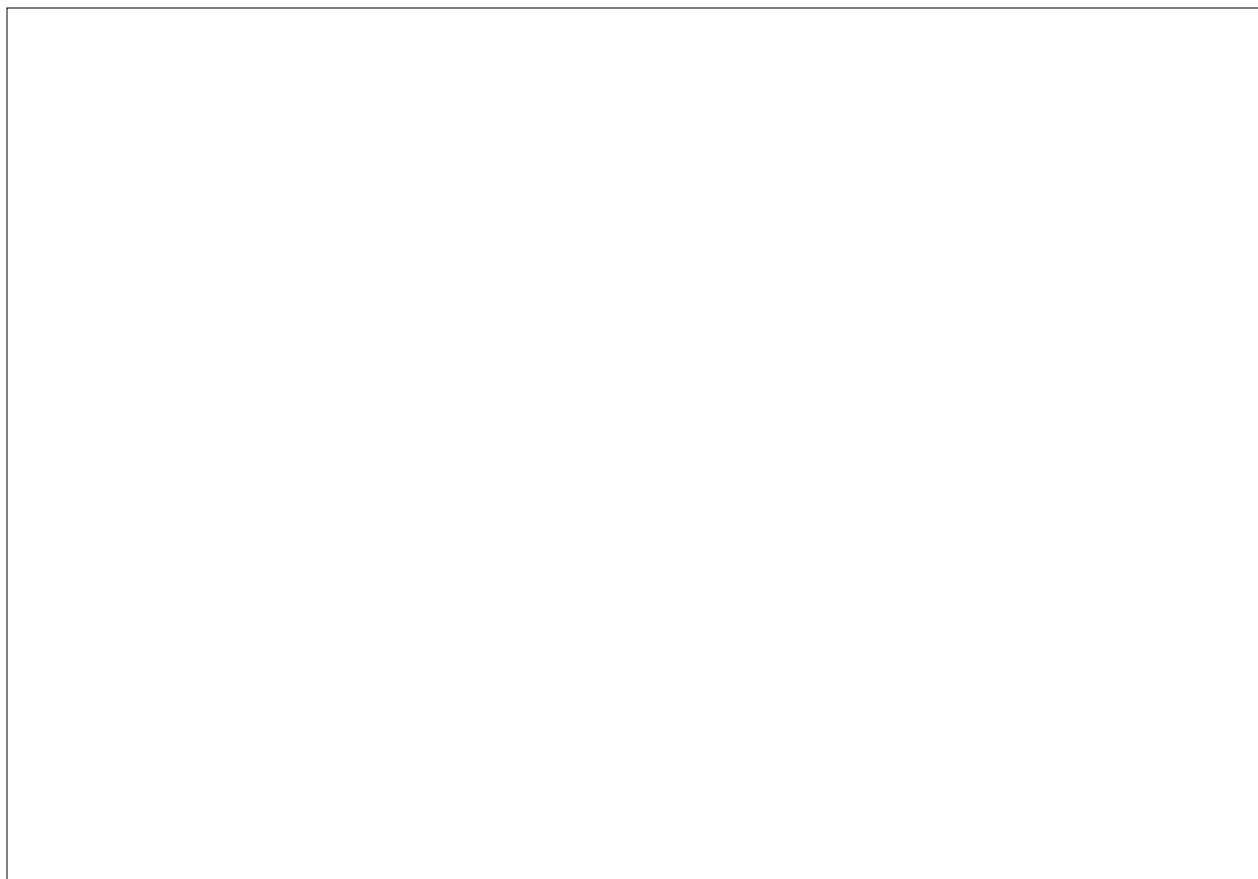

About my Bird

With the help of your leader, teen leader, parent or adult helper, answer the following questions about your project.

1. Who or where did you get your bird from?

2. When do you take care of your bird?

3. What is the name of your bird?

Connect the Dots

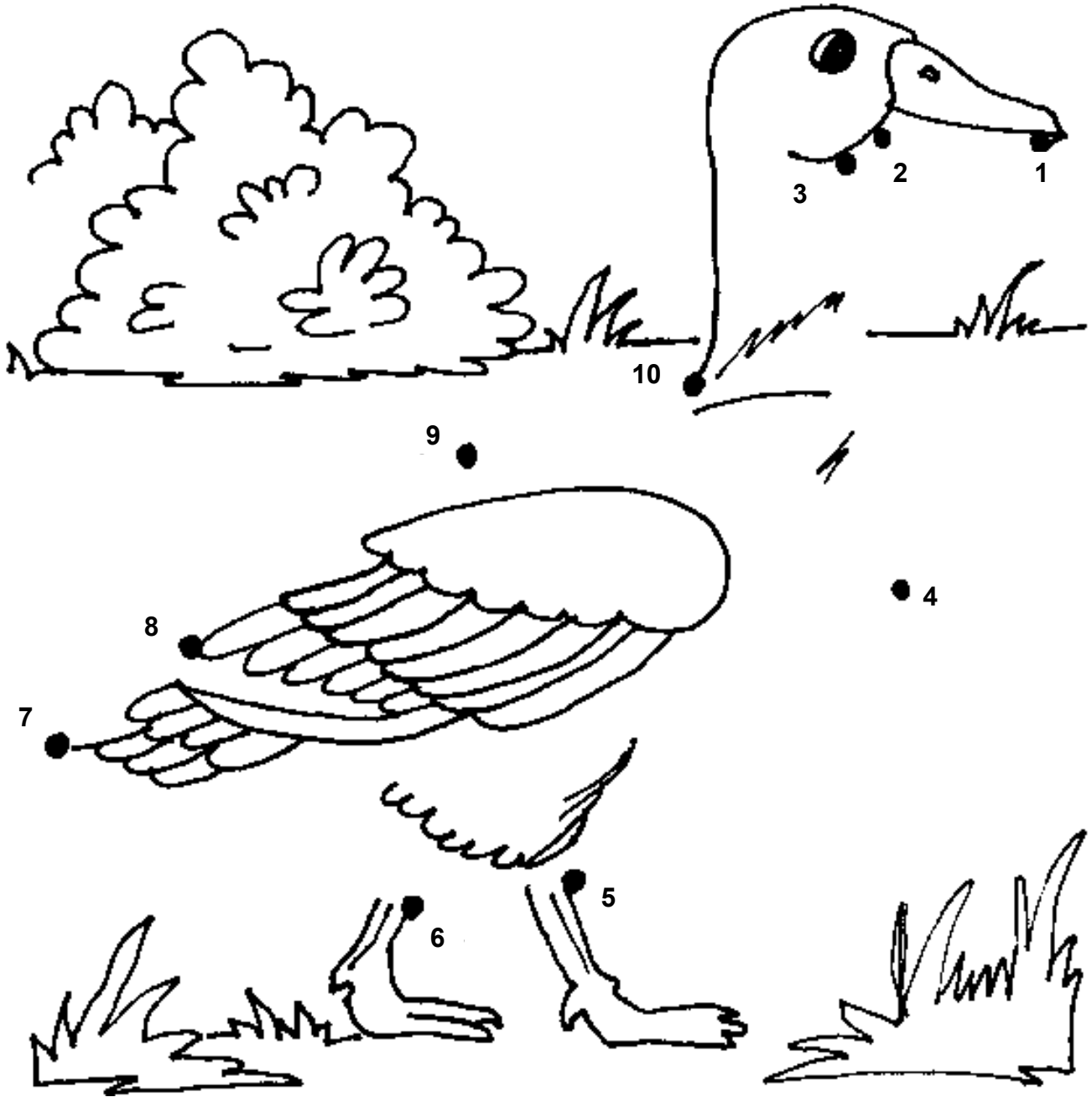

Parts of a Chicken

Insert the correct letter to label the parts of a Chicken.

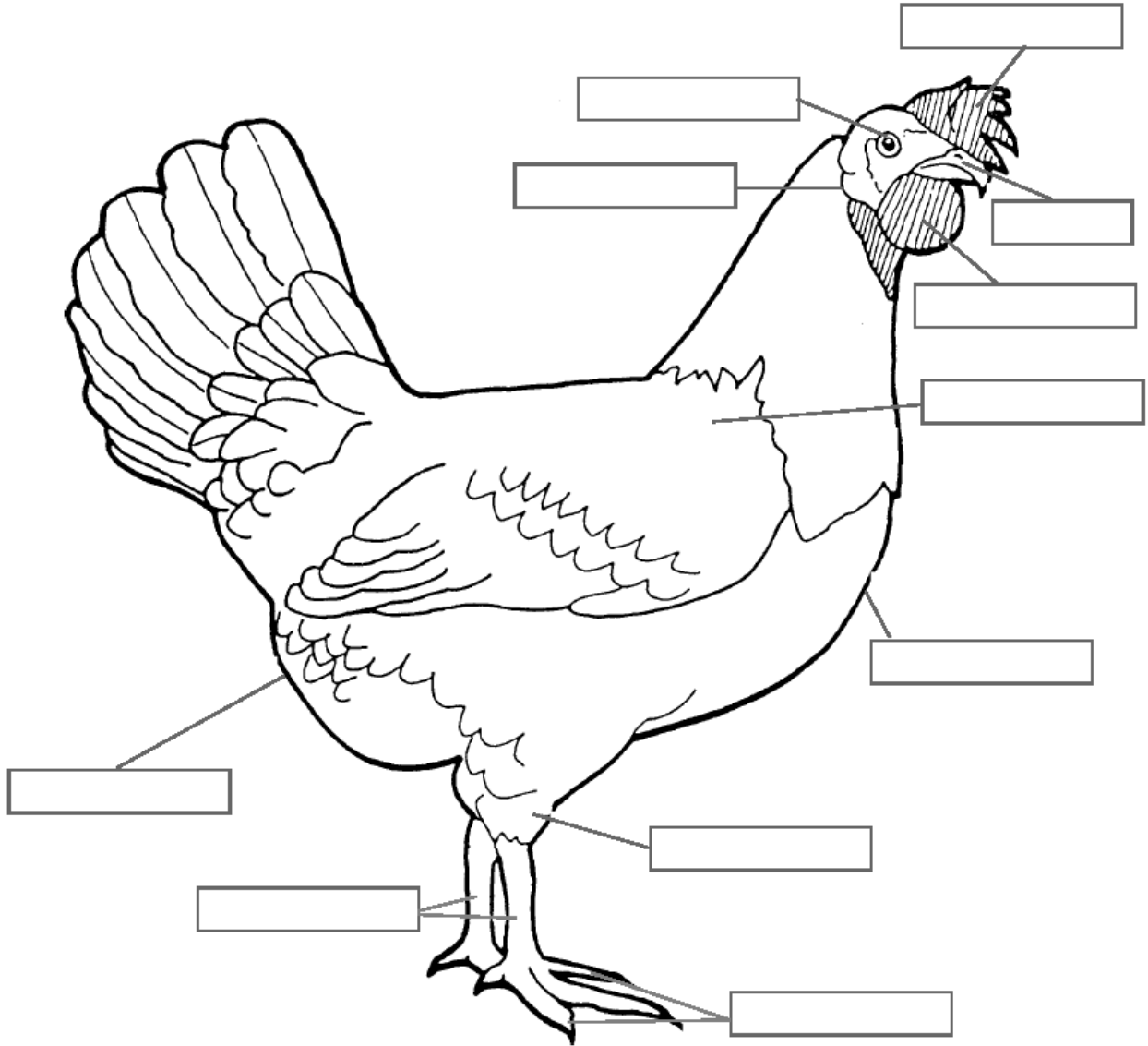

- A. Beak
- B. Breast
- C. Comb
- D. Ear Lobe
- E. Eye

- F. Hock
- G. Shanks
- H. Shoulder
- I. Toes
- J. Vent

K. Wattles

Chicken Maze

Complete the maze.

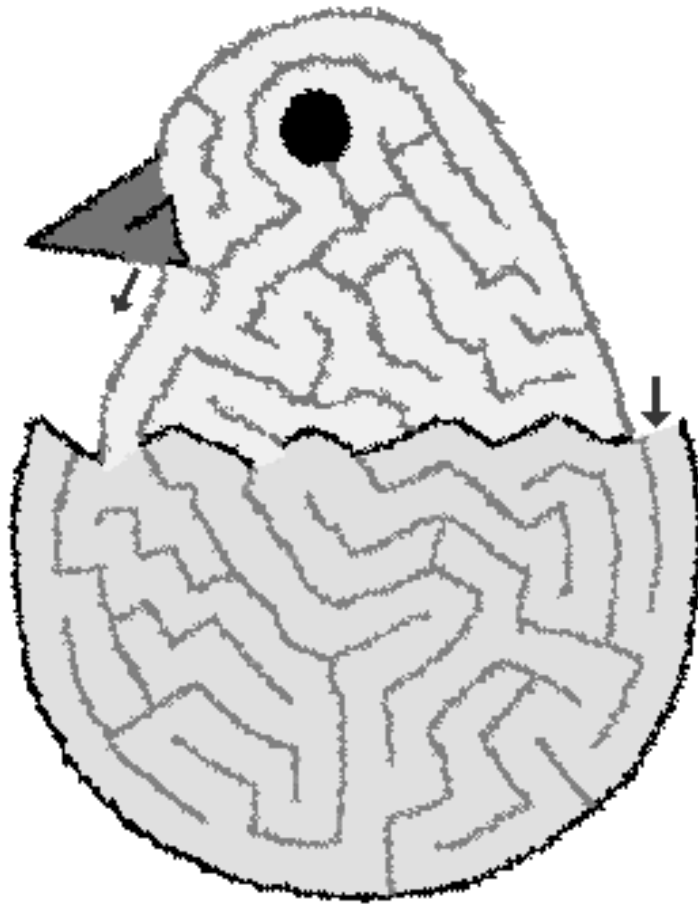

Circle What Your Bird Eats



Cereal



Hamburger



Chicken Feed

Circle What Your Bird Drinks



Soda



Water



Orange Juice

Things Associated with Birds

Draw a picture of each of the following items.

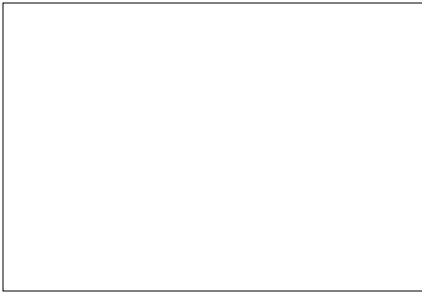

Egg

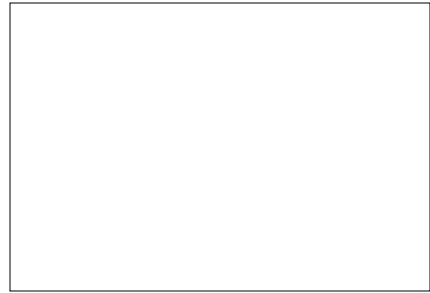

Nest Box



Food Dish



Water Dish



Pen

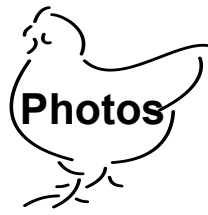

A photo of your project animal is to be attached to this page.
This picture must include a picture of you and your bird.



4-H Project Record Book

End-of-Year Signatures



At the end of the 4-H year, when your project record book is complete, you will need to sign this page. Your leader and a parent will also look through this record book and sign in the spaces be-low.

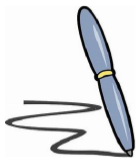

4-H Member Signature	Date Signed

Parent/Leader Signatures:

By signing below, I am stating that I have reviewed this 4-H member's project record book, and to the best of my knowledge, the member completed this record book on their own and the in-formation provided in it is correct.

Title	Signature	Date Signed
Parent		
4-H Leader		

Otsego County 4-H Project Record Book Score Sheet:

CLOVERBUD (ages 5-7) Name: _____

4-H Age (as of Jan 1 current 4-H year) _____

The following pages/information should be included in your project book.

Work Completed

1. Information on My Project Animal (Page 3) _____

2. Project Story (Page 4) _____

3. About my Bird (Page 5)

4. Educational Pages (pages 6-10 and any others added) _____

Include pages/worksheets showing what you learned in your animal project this year. Add your own pages as you learn new things.

5. Photos (Page 11)

6. Signatures (page 12) _____

7. Overall Project Record Book: Completed Cover and Signature pages. Book is complete and neat. _____

8. Interview: Able to talk about their animal project with the judge. _____

Evident that the 4-H member did the project work themselves, appropriate to their age.

Additional Judge's Comments:

Award:

All Cloverbud Animal Science Project members receive an "A" Ribbon for a completed project book